

#1
Gauge

1:29
SCALE

ART-80100 SERIES COAL-BURNING EXPLODED PARTS DIAGRAM

2-8-0 LOCOMOTIVE



+

+

+

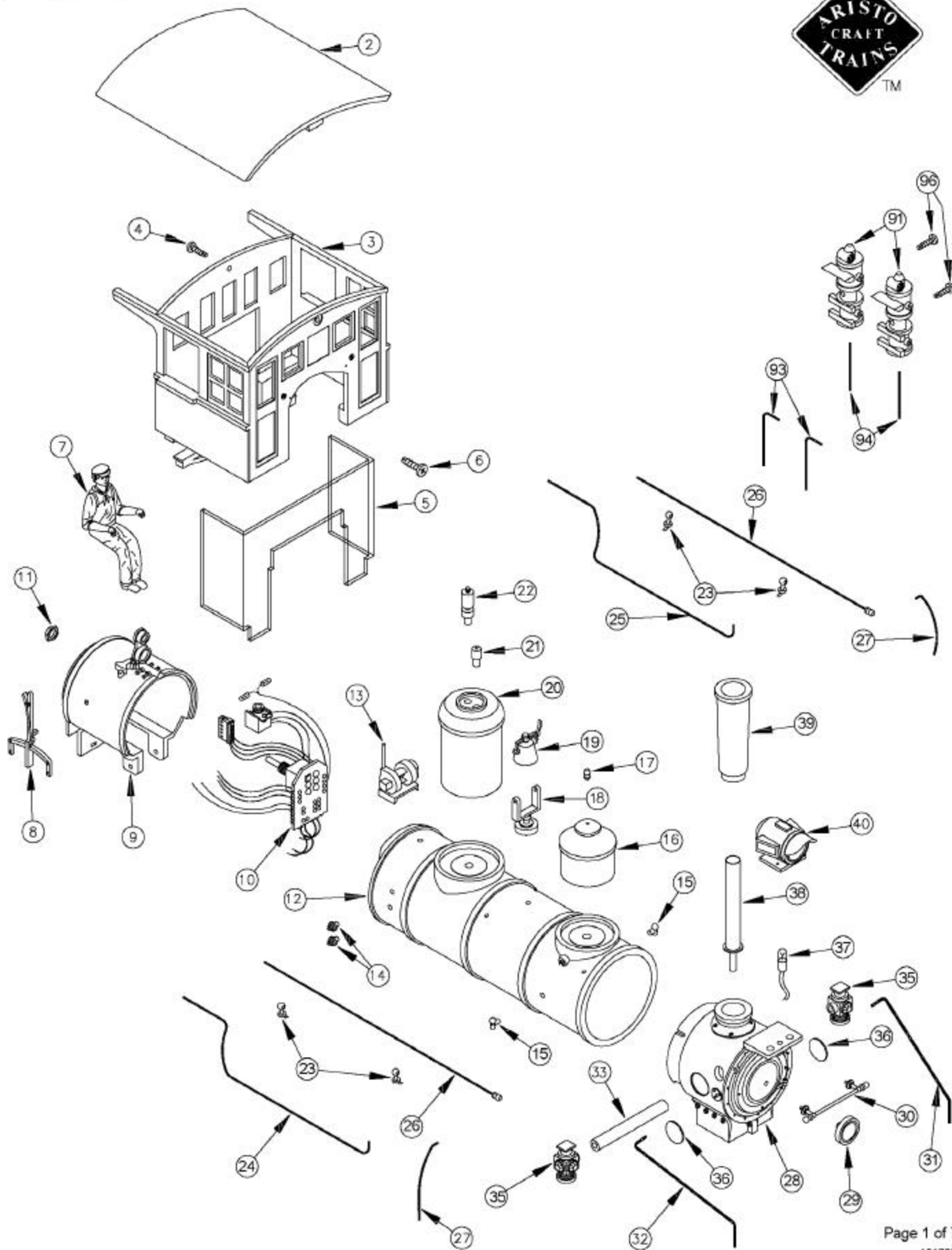

#1
Gauge

1:29
SCALE

ART-80200 SERIES WOOD-BURNING EXPLODED PARTS DIAGRAM

2-8-0 LOCOMOTIVE



+

+

+

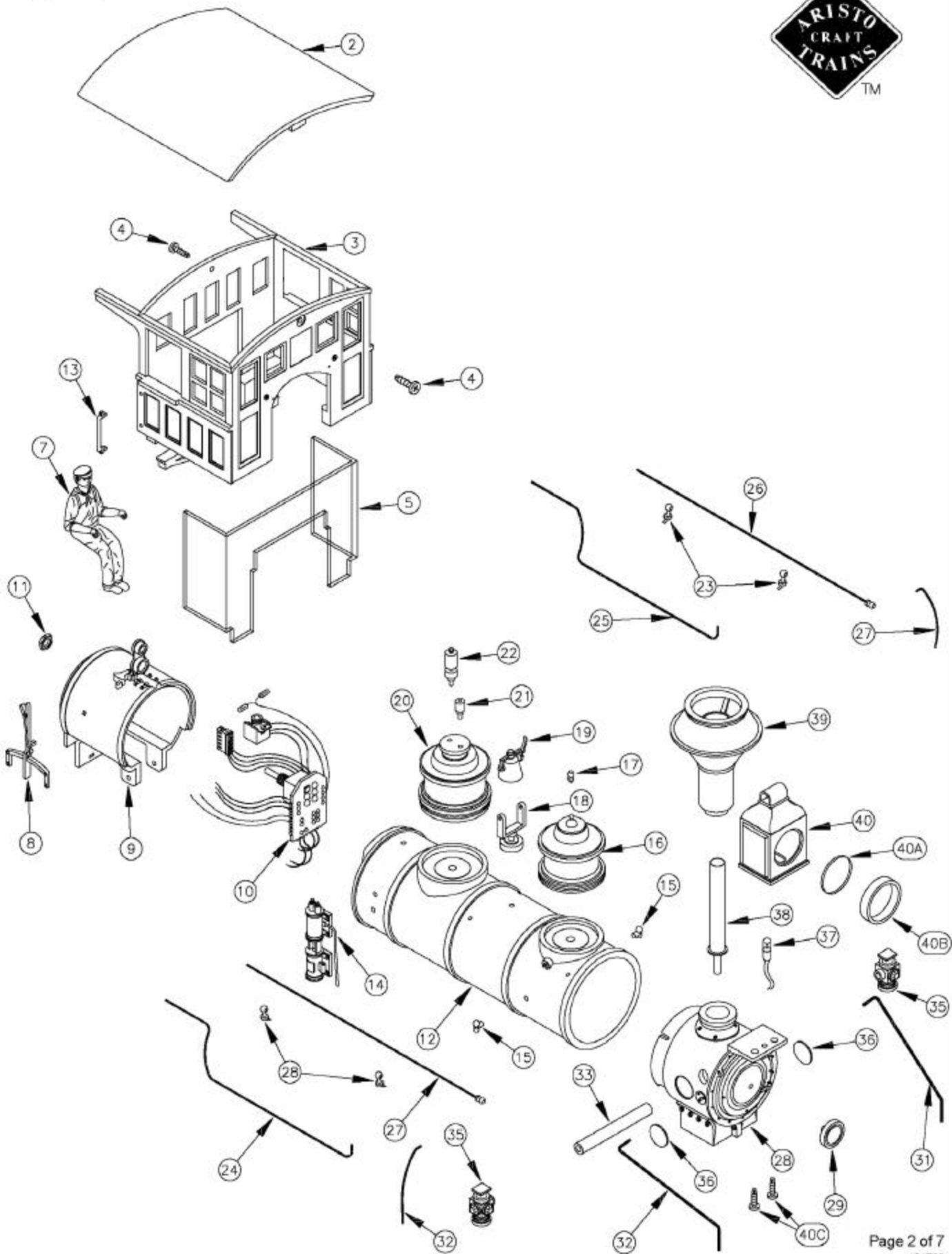

#1
Gauge

1:29
SCALE

ART-80100/200 SERIES COAL/WOOD-BURNING 2-8-0 LOCOMOTIVE

EXPLODED PARTS DIAGRAM

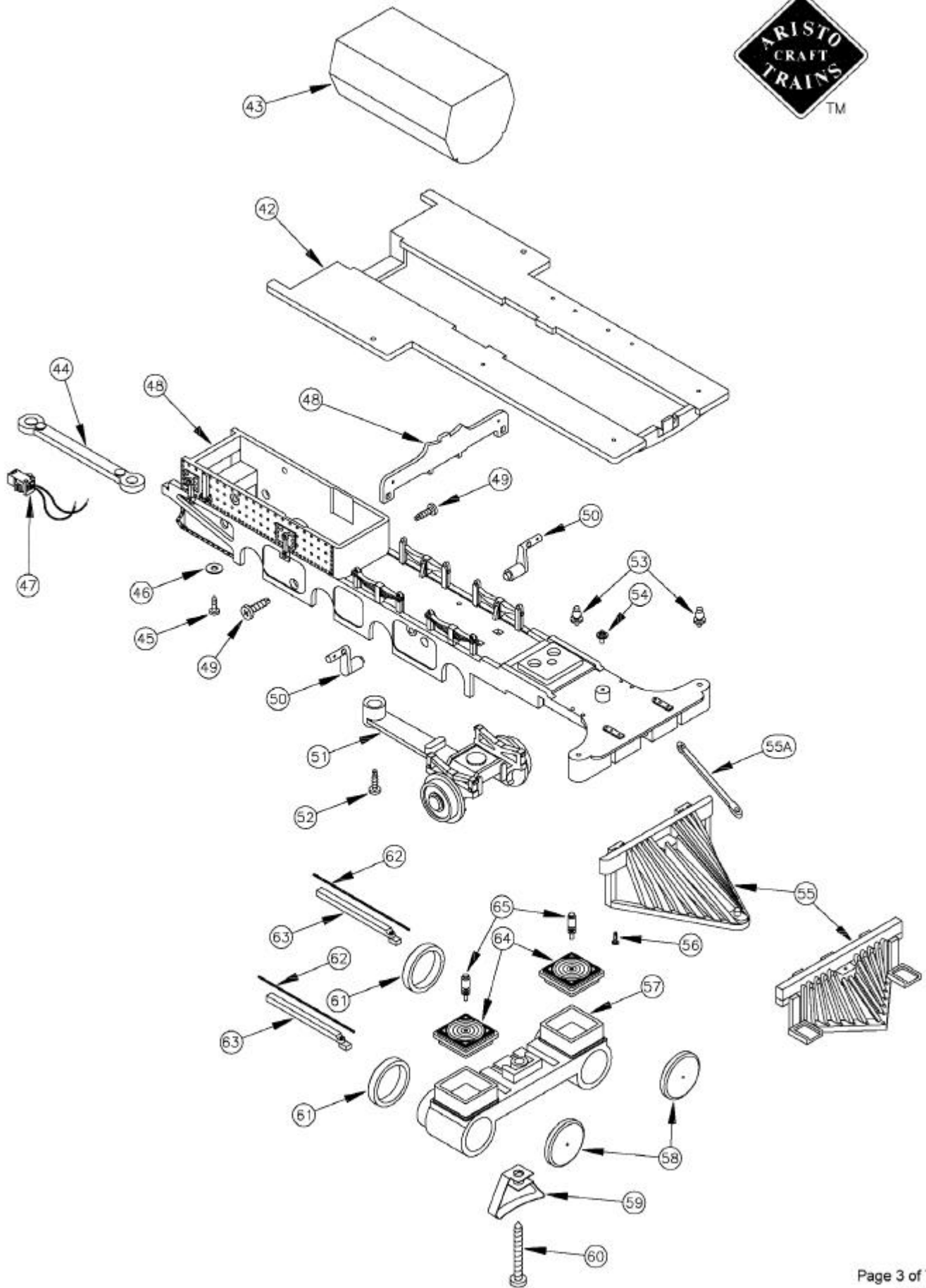

#1
Gauge

1:29
SCALE

ART-80100/200 SERIES COAL/WOOD-BURNING 2-8-0 LOCOMOTIVE

EXPLODED PARTS DIAGRAM

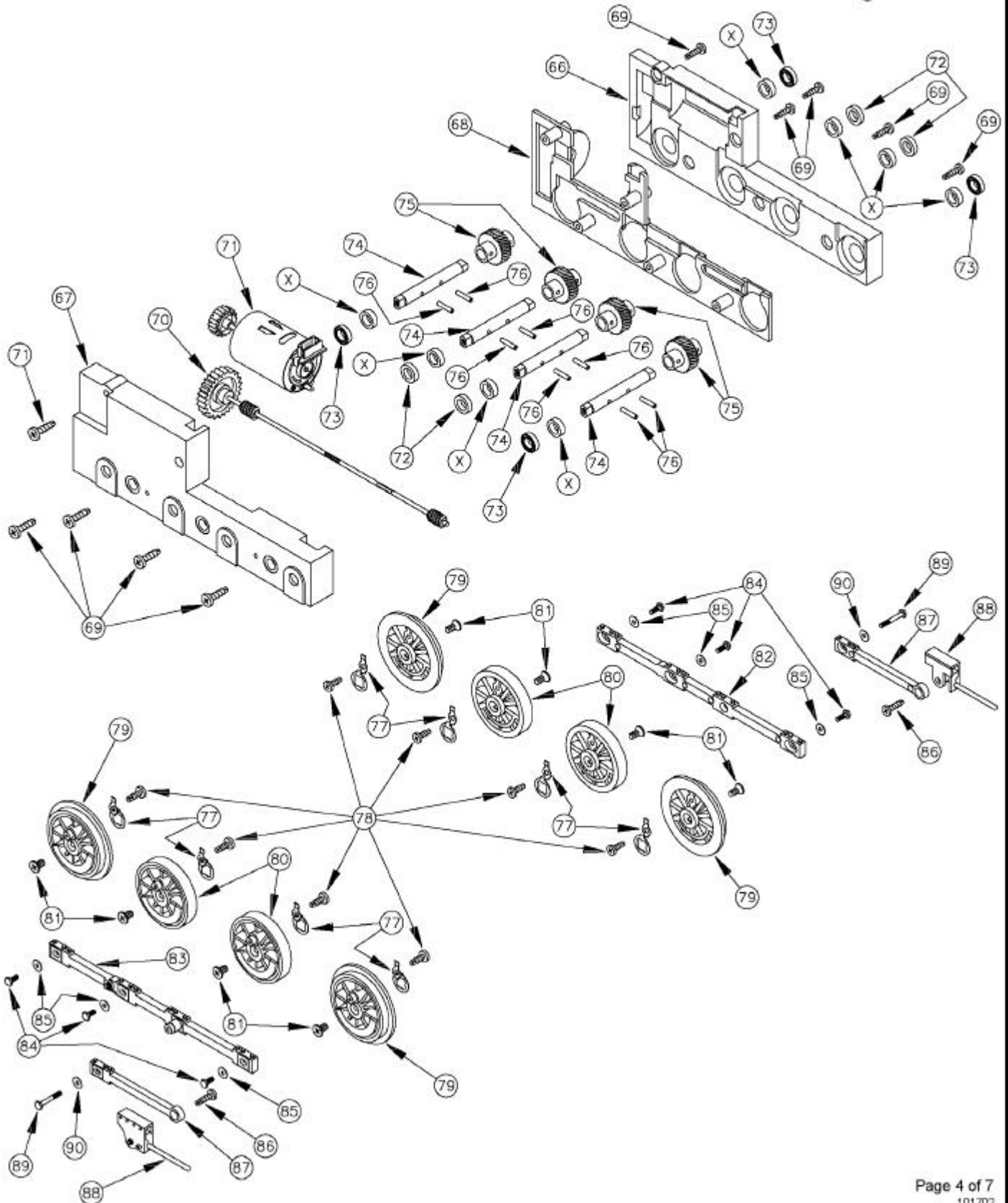

ART-80100/200 SERIES COAL/WOOD-BURNING 2-8-0 LOCOMOTIVE PARTS LIST-ORDER FORM



SPECIFY ROADNAME/ART#: _____ Insert Quantity Ordered

Part #	Description *	Price
80200-01	Instruction Manual	\$ 1.00
80200-02	Cab Roof	5.00
80100-03	Cab Coal Burning Style	8.00
80200-03	Cab Wood Burning Style	8.00
80200-04	Cab Retaining Screw	.25
80200-05	Cab Windows	3.50
80200-06	Cab Window Retaining Screw	.25
80200-07	Engineer Figure	6.00
80200-08	Throttle	2.50
80200-09	Fire Box	5.00
80200-10	Electrical Module	15.00
80200-11	Electrical Module Retaining Nut	.25
80200-12	Boiler	8.50
80100-13	Generator Coal Burning Style	3.50
80200-13	Cab Hand Rail Wood Burning Style	1.00
80100-14	Valves Coal Burning Style	1.00
80200-14	Air Pump Wood Burning Style	2.00
80200-15	Boiler Relief	1.00
80100-16	Sand Dome Coal Burning Style	2.50
80200-16	Sand Dome Wood Burning Style	2.50
80200-17	Sand Dome Ornament	1.00
80200-18	Bell Harp	2.00
80200-19	Bell	2.00
80100-20	Steam Dome Coal Burning Style	3.50
80200-20	Steam Dome Wood Burning Style	3.50
80200-21	Popit Valve	1.00
80200-22	Whistle	1.50
80200-23	Hand Rail Stouctions	1.00
80200-24	Right Smoke Box Draft Line	1.00
80200-25	Left Smoke Box Draft Line	1.00
80200-26	Boiler Hand Rail	1.00
80200-27	Forward Boiler Vertical Hand Rail	1.00
80200-28	Smoke Box	10.00
80200-29	Number Plate	1.00
80200-30	Smoke Box Front Hand Rail	1.50
80200-31	Left Smoke Box Hand Rail	1.00
80200-32	Right Smoke Box Hand Rail	1.00
80200-33	Marker Light, Light Transfer Tube	1.50
80200-34	Marker Light, Light Bulb	.50
80200-35	Marker Light	1.50
80200-36	Builders Plate	1.50
80200-37	Head Light Bulb	1.50
80200-38	Smoke Unit	17.00
80100-39	Smoke Stack Coal Burning Style	2.50
80200-39	Smoke Stack Wood Burning Style	2.50
80100-40	Head Light Coal Burning Style	3.00
80200-40	Head Light Wood Burning Style	3.00
80200-40A	Head Light Lens	1.00
80200-40B	Head Light Lens Retaining Ring	1.00
80200-40C	Head Light Retaining Screw	.25
80200-41	Chassis	25.00
80200-42	Running Board	10.00
80200-43	Weight	5.00
80200-44	Draw Bar	2.00
80200-45	Draw Bar Retaining Screw	.25
80200-46	Draw Bar Washer	.25
80200-47	Power Transfer Cable	3.50
80200-48	Running Board Stabilizer	1.50
80200-49	Motor Block Mounting Screw	.25
80200-50	Cross Head Hanger Mounts	1.50
80200-51	Pilot Truck	10.50
80200-52	Pilot Truck Retaining Screw	.25
80200-53	Chassis Ornament	1.00
80200-54	Flag Pole Mount	1.00
80100-55	Cow Catcher Coal Burning Style	3.50
80200-55	Cow Catcher Wood Burning Style	3.50
80200-55A	Front Draw Bar Wood Burning Style	2.00
80200-56	Cow Catcher Mounting Screw	.25
80200-57	Piston Assembly	5.00
80200-58	Piston Front Cover	1.00
80200-59	Pilot Truck Spring	1.00
80200-60	Pilot Truck Spring and Smoke Box Retaining Screw	.25
80200-61	Piston Rear Retainer	1.00
80200-62	Steam Line	.25
80200-63	Cross Head Upper Slide	1.00
80200-64	Steam Chest Top	1.00
80200-65	Steam Chest Relief Valve	1.00
80200-66	Drive Block Right Side	10.00
80200-67	Drive Block Left Side	10.00
80200-68	Drive Block Center Stabilizer	5.00
80200-69	Drive Block Retainer Screw	.25
80200-70	Drive Shaft	10.00
80200-71	Motor	15.00
80200-72	Drive Axle Spacer	1.00
80200-73	Drive Axle Bearing	2.50
80200-74	Drive Axle	2.00
80200-75	Helical Gear	2.50
80200-76	Helical Gear Retaining Pin	.50
80200-77	Drive Wheel Electrical Pick Up	1.00

Part #	Description *	Price	Quantity
80200-78	Electrical Pick Up Retainer Screw	.25	
80200-79	Flanged Drive Wheel	3.50	
80200-80	Blind Drive Wheel	2.50	
80200-81	Drive Wheel Retaining Screw	.25	
80200-82	R.H. Main Drive Rod	2.50	
80200-83	L.H. Main Drive Rod	2.50	
80200-84	Drive Wheel Retaining Bolt	.50	
80200-85	Drive Wheel Retaining Bolt Washed	.50	
80200-86	Cross Head, Drive Rod Retaining Screw	\$.25	
80200-87	Drive Rod	2.00	
80200-88	Cross Head	3.00	
80200-89	Drive Rod Retaining Screw	.25	
80200-90	Drive Rod Retaining Washer	.25	
80200-91	Air Pump	2.00	
80200-92	Air Pump Retaining Screw	.25	
80200-93	Air Pump Supply Line	.50	
80200-94	Air Pump Inlet Line	.50	
31000-99	Parts List-Order Form	No Charge	

*one piece unless otherwise noted

RETURN THIS FORM WITH YOUR ORDER
A REPLACEMENT FORM WILL BE SENT WITH YOUR ORDER

NOTE: When ordering replacement parts or repair request, please refer to proper 5 or 7 digit number listed.

XX refers to last two digits of roadname ART freight car number when part is painted to match, i.e. ART-80212 UNION PACIFIC. 80212-03 would then refer to the CAB for UNION PACIFIC WOOD-BURNING C-16 2-8-0 LOCOMOTIVE ART-22116. If part is same FOR ALL WOOD-BURNING C-16 2-8-0 LOCOMOTIVES, 80200-plus 2 digit number would be used to denote specific part, i.e. 80200-39 SMOKE STACK. When part is same FOR ALL WOOD-BURNING LOCOMOTIVES and OTHER FREIGHT CARS 29200 (or other #-plus 2 digit number) would be used to denote specific part regardless of roadname/car type. Please specify roadname/ART# on line above part# list. Unpainted/painted part(s) will be substituted if the painted to match part(s) ordered are not available.

In addition to Price Each shown please enclose...
\$3.50 shipping/handling if part order is less than \$10.00 or
\$5.00 shipping/handling if part order is \$10.00 or more.
This is for part order only. Not WARRANTY order.

Include proper payment for parts plus shipping/handling with your (USA Bank Account Only) check/money order payable in US Dollars (\$) to: Polk's Hobbies. Please DO NOT SEND CASH. Sorry no C.O.D.'s for parts.

New Jersey residents add 6% NJ State Sales Tax.

Be Sure to include your name, street address (no Post Office Box please), city, state (or province), country (if outside USA), and postal zip code, along with daytime phone number including Area Code, so that you may be contacted if necessary.

Mail order form and payment to:

ARISTO-CRAFT TRAINS/Polk's Modelcraft Hobbies, Inc.
698 South 21st Street
Irvington, NJ 07111-4109 USA

Allow 4-6 weeks for processing and delivery.

PLEASE PRINT CLEARLY

NAME: _____

ADDRESS: _____

CITY: _____ STATE: _____ ZIP: _____

PHONE: (_____) - _____ - _____

#1
Gauge

1:29
SCALE

ART-80100/200 SERIES COAL/WOOD-BURNING 2-8-0 TENDER

EXPLODED PARTS DIAGRAM



+

+

+

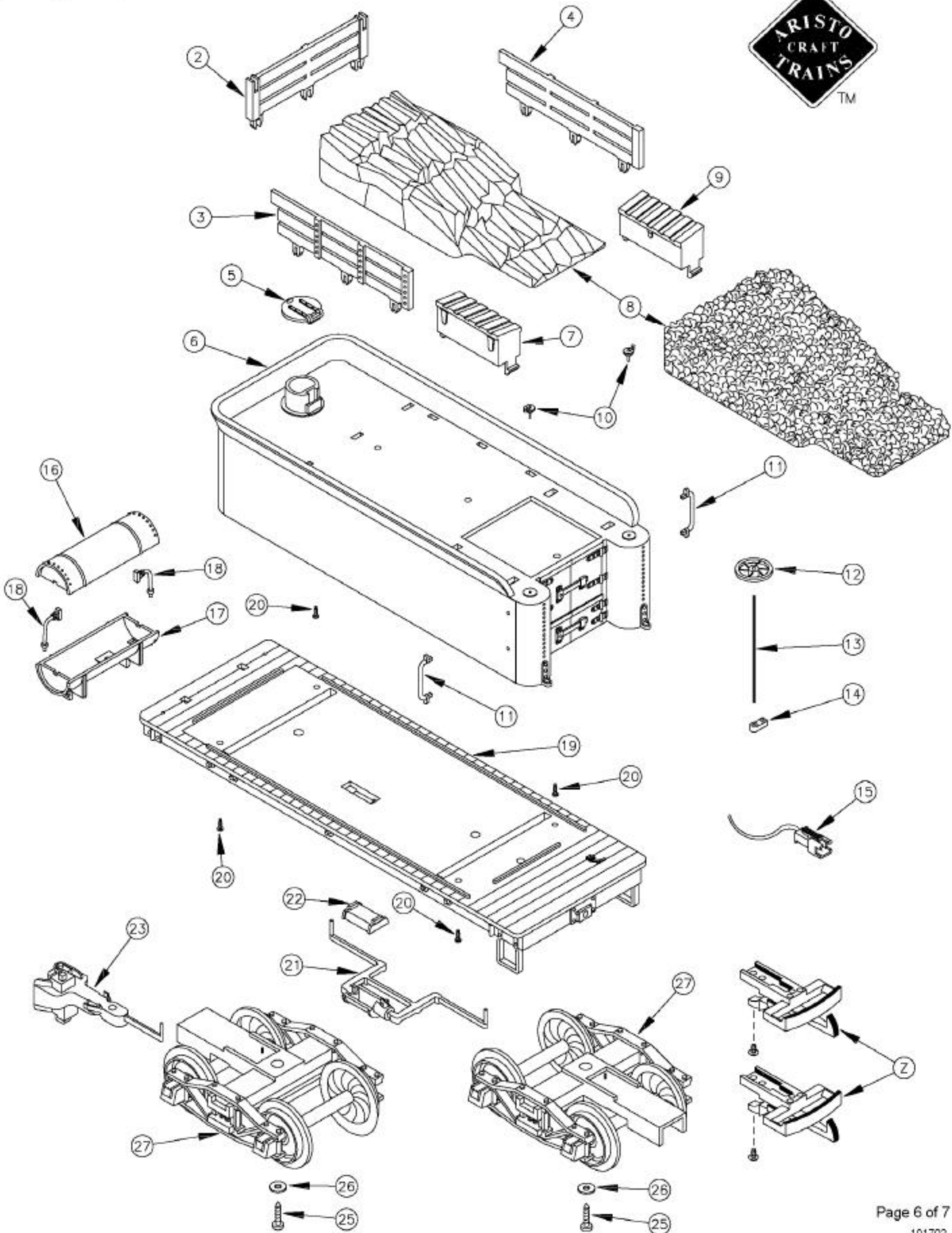

#1 1:29 ART-80100/200 SERIES COAL/WOOD-BURNING 2-8-0 TENDER
Gauge SCALE PARTS LIST-ORDER FORM

SPECIFY ROADNAME/ART#: _____

RETURN THIS FORM WITH YOUR ORDER
 A REPLACEMENT FORM WILL BE
 SENT WITH YOUR ORDER



Part #	Description *	Price	Insert Quantity Ordered
① 80200-011	Instruction Manual	\$ 1.00	
② 80200-021	Rear Bunker Fence	2.00	
③ 80200-031	Right Side Bunker Fence	2.00	
④ 80200-041	Left Side Bunker Fence	2.00	
⑤ 80200-051	Water Hatch	1.00	
⑥ 80200-061	Tender Body Shell	15.00	
⑦ 80200-071	Right Side Tool Box	2.00	
⑧ 80100-081	Coal Load For Coal-Burning 2-8-0	10.00	
⑨ 80200-081	Wood Load For Wood Burning 2-8-0	5.00	
⑩ 80200-091	Left Side Tool Box	2.00	
⑪ 80200-101	Water Valve Handles	.50	
⑫ 80200-111	Forward Grab Iron	1.00	
⑬ 80200-121	Brake Wheel	1.00	
⑭ 80200-131	Brake Wheel Rod	1.00	
⑮ 80200-141	Brake Wheel Ratchet	.50	
⑯ ART-29511	Power Transfer Cable	6.00	
⑰ 80200-161	Air Tank Upper Half	1.00	
⑱ 80200-171	Air Tank Lower Half	1.00	
⑲ 80200-181	Pressure and Return Air Lines	.50	
⑳ 80200-19	Tender Chassis	10.00	
㉑ 80200-201	Tender Shell Mounting Screws	.50	
㉒ 80200-211	Brake Reservoir and Lines, Lower Half	2.00	
㉓ 80200-221	Brake Reservoir Upper Half	1.00	
㉔ 89200	Delton Classics Knuckle Coupler (pair)	8.00	
㉕ 80200-241	Knuckle Coupler Retaining Screw	.50	
㉖ 80200-251	Truck Retaining Screw	.50	
㉗ 80200-261	Washer	.50	
㉘ 80200-271	Truck with Electrical Pick Up Brushes	17.00	
① 89103-01	Metal Wheel Set (2 Axles-4 Wheels)	10.00	
② 89101-02	Sideframe	4.00	
③ 89101-03	Lower Spring Retainer	1.00	
④ 89101-04	Bolster	2.00	
⑤ 89101-99	Freight Truck Springs (2 pcs.)	1.00	
⑥ ART-29402	Brush Assembly	6.00	
⑦ 89101-G	Brush	.50	
⑧ 89101-H	Spring	.50	
⑨ 89191-I	Brush Assembly Mounting Screw	.50	
⑩ 29101-69	Plastic Loop/Hook Coupler (2 pcs.)	No Charge	
⑪ 80200-99	Parts List-Order Form	No Charge	

NOTE: When ordering replacement parts or repair request, please refer to proper 5 or 7 digit number listed. XX refers to last two digits of roadname ART freight car number when part is painted to match, i.e. ART-80202 DRGW/RIO GRANDE, 80202-06 would then refer to BODY SHELL for RIO GRANDE DELTON CLASSICS COAL-BURNING TENDER. If part is same FOR ALL DELTON CLASSICS COAL-BURNING TENDERS, 80200-plus 2 digit number would be used to denote specific part, i.e. 80200-13 BRASS BRAKEWHEEL POST used on ALL DELTON CLASSICS COAL-BURNING TENDERS regardless of railroad name. When part is same FOR ALL DELTON CLASSICS COAL-BURNING TENDERS AND OTHER FREIGHT CARS, 29104 (or other #+plus 2 digit number) would be used to denote specific part regardless of roadname/car type. Please specify roadname/ART# on line above part# list and always when ordering parts by phone/fax/letter.

Unpainted/painted part(s) will be substituted if the painted to match part(s) ordered are not available.
 In addition to Price Each shown please enclose...
 \$3.50 shipping/handling if part order is less than \$10.00 or
 \$5.00 shipping/handling if part order is \$10.00 or more.

This is for part order only. Not WARRANTY order.
 Include proper payment for parts plus shipping/handling with your (USA Bank Account Only) check/money order payable in US Dollars (\$) to: Polk's Modelcraft Hobbies, Inc. Please DO NOT SEND CASH. Sorry no C.O.D.'s for parts.

New Jersey residents add 6% NJ State Sales Tax.
 Be Sure to include your name, street address (no Post Office Box please), city, state (or province), country (if outside USA), and postal zip code, along with daytime phone number including Area Code, so that you may be contacted if necessary.

Mail order form and payment to:
 ARISTO-CRAFT TRAINS/Polk's Modelcraft Hobbies, Inc.
 69B South 21st Street
 Irvington, NJ 07111-4109 USA
 Allow 4-6 weeks for processing and delivery.

PLEASE PRINT CLEARLY
 NAME: _____
 ADDRESS: _____
 CITY: _____ STATE: _____ ZIP: _____
 PHONE: (____) _____ - _____

* one piece unless otherwise noted

DO NOT CONFUSE ART-29101 ARISTO-CRAFT TRAINS FREIGHT TRUCK (pair) and ART-29200 ARISTO-CRAFT TRAINS Knuckle Couplers with the ART-89101 ARISTO-CRAFT TRAINS DELTON CLASSICS FREIGHT TRUCK (pair) and the ART-89200 ARISTO-CRAFT TRAINS DELTON CLASSICS Knuckle Couplers (used only on former DELTON products produced 1985-1994 and the new 1995 production DELTON CLASSICS by ARISTO-CRAFT TRAINS). While both styles of trucks/couplers may appear to be similar, many of the components/parts are not interchangeable and automatic operation between the two styles of Knuckle Couplers may not be possible.

